CARTA ORGANISASI
BAHAGIAN UNDANG-UNDANG
KEMENTERIAN PERUMAHAN & KERAJAAN TEMPATAN
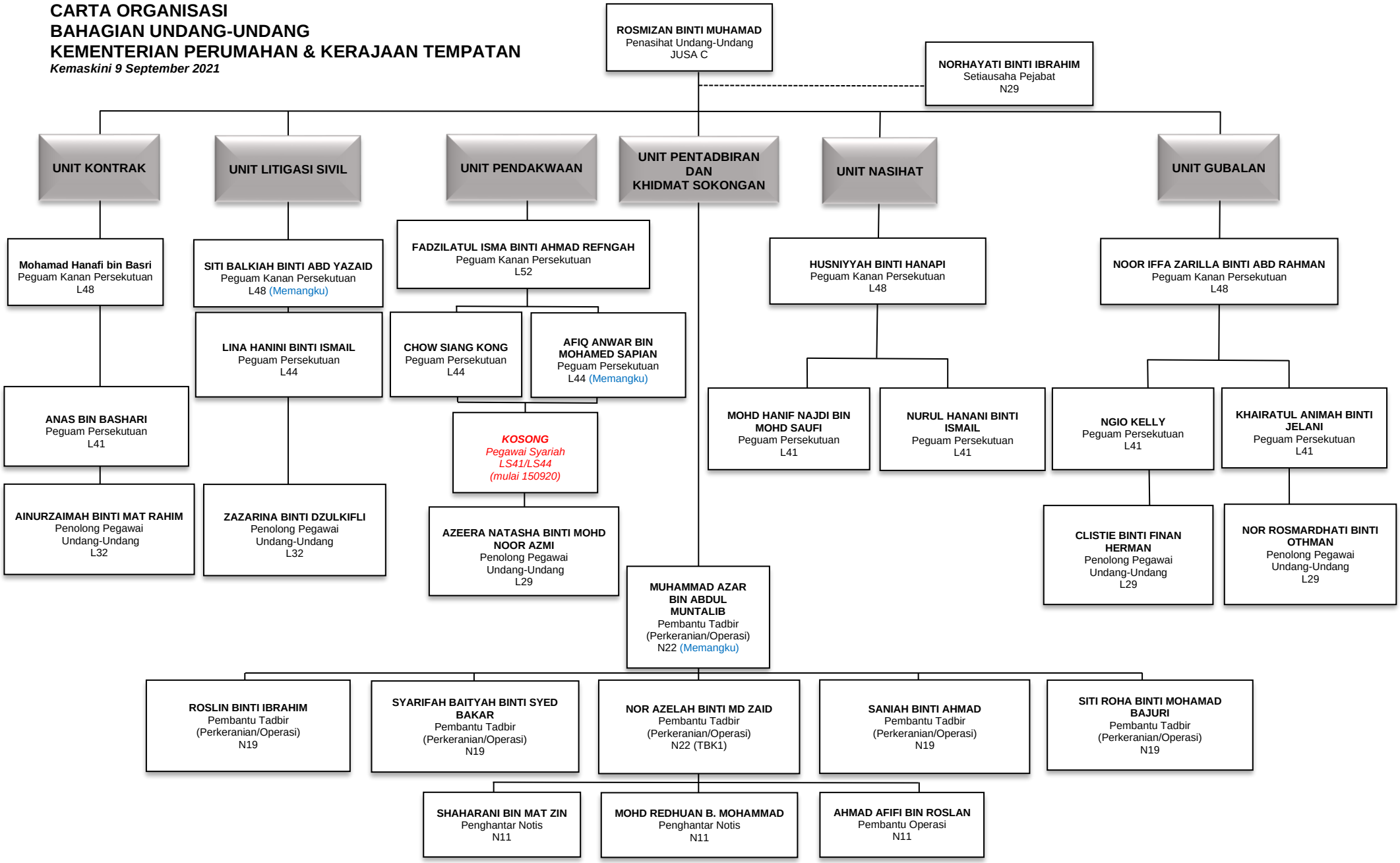
Kemaskini 9 September 2021